

Certificate of Analysis

Semax 30 mg

L-Methionyl-L-alpha-glutamylhistidyl-L-phenylalanyl-L-prolylglycyl-L-proline

Compound : Semax
Lot number : 24SMX30-0002
Analysis date : 2024-05-22
Purity % : 99.70%
Method : HPLC-UV-MS

Client : Amino USA
www.aminousa.com

PubChem CID: 122178

<https://pubchem.ncbi.nlm.nih.gov/compound/122178>

High Performance Liquid Chromatography (HPLC) UV – Purity Test

Semax_2024-04-29_240522100409

5/22/2024 10:04:09 AM

RT: 0.00 - 13.00 SM: 3B

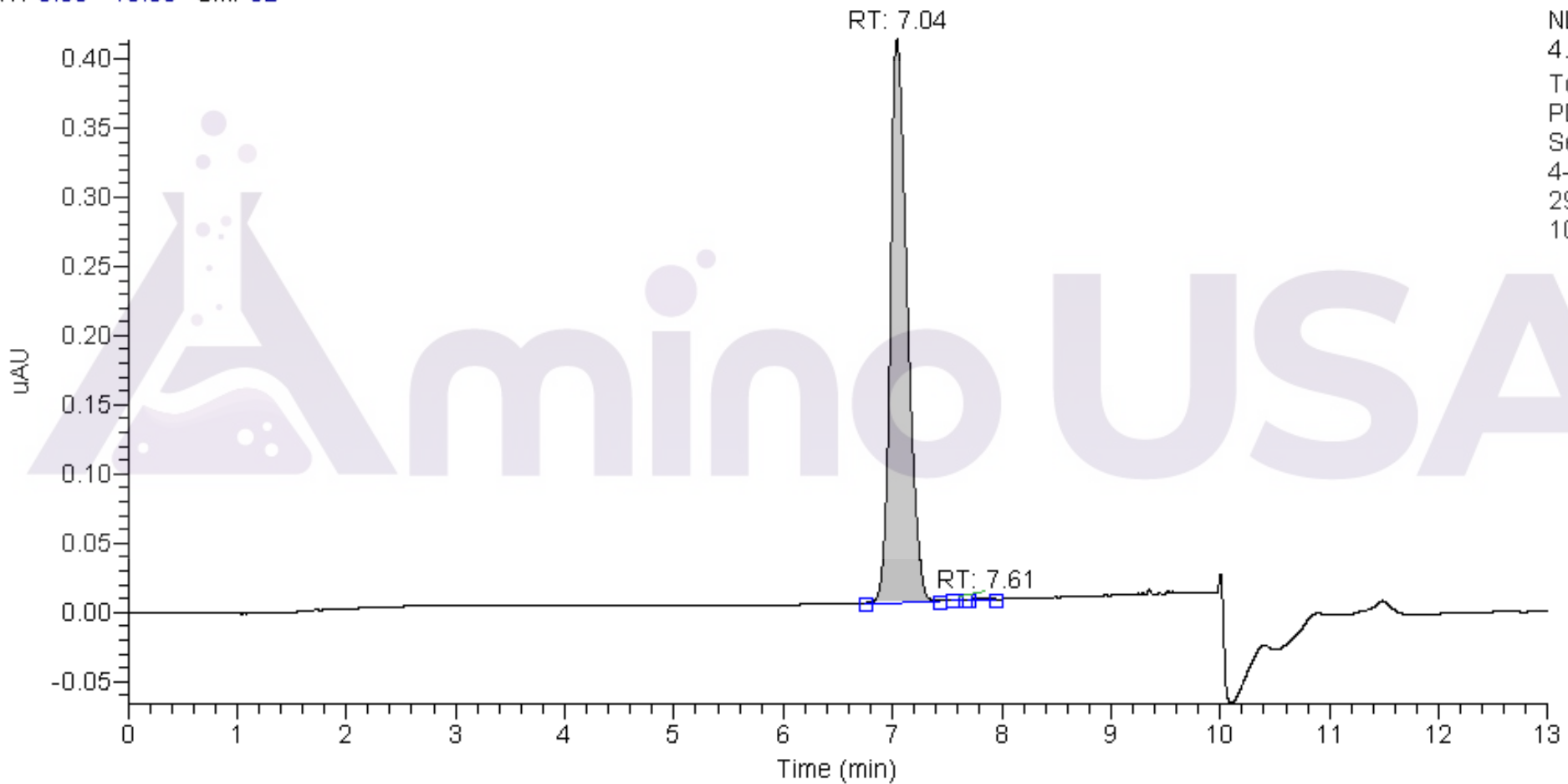

PEAK LIST		Number of detected peaks: 3		
	Time (min)	Area	%Area	
1	7.04	4.39E+00	99.70	Semax
2	7.61	2.00E-03	0.06	
3	7.80	1.10E-02	0.24	

Analysis Performed by
Ken Pendarvis, ChE
Analytical Chemist
MZ Biolabs
contact@mzbiolabs.com



2024-05-22

Note: Injectable peptides may contain salts and sugars to aid in solubility and act as pH buffers. These are not normally detected using UV and are not considered impurities.



MZ Biolabs
1635 E 18th St
Tucson, AZ 85719
contact@mzbiolabs.com
www.mzbiolabs.com

Semax 30 mg

L-Methionyl-L-alpha-glutamylhistidyl-L-phenylalanyl-L-prolylglycyl-L-proline

PubChem CID: 122178

<https://pubchem.ncbi.nlm.nih.gov/compound/122178>

Mass Spectrometry (MS) – Identity Test

Identity confirmed using HPLC-MS

Molecular weight calculated using monoisotopic m/z values from mass spectrum

Expected monoisotopic mass : 813.35 Da

Measured monoisotopic mass : 813.33 Da

Molecular weight confirmed

Note : Monoisotopic m/z values are not easily seen in full spectrum view for larger molecules and peptides.

The dominant isotopic peak (base peak) shown in the spectrum below can be used to approximate the average molecular weight frequently reported by vendors and databases as a secondary means of confirmation.

Recorded MS spectrum

Semax_2024-04-29_240522100409

5/22/2024 10:04:09 AM

Semax_2024-04-29_240522100409 #462 RT: 7.12 AV: 1 NL: 1.26E9
T: +p ESI Full ms [50.00-1000.00]

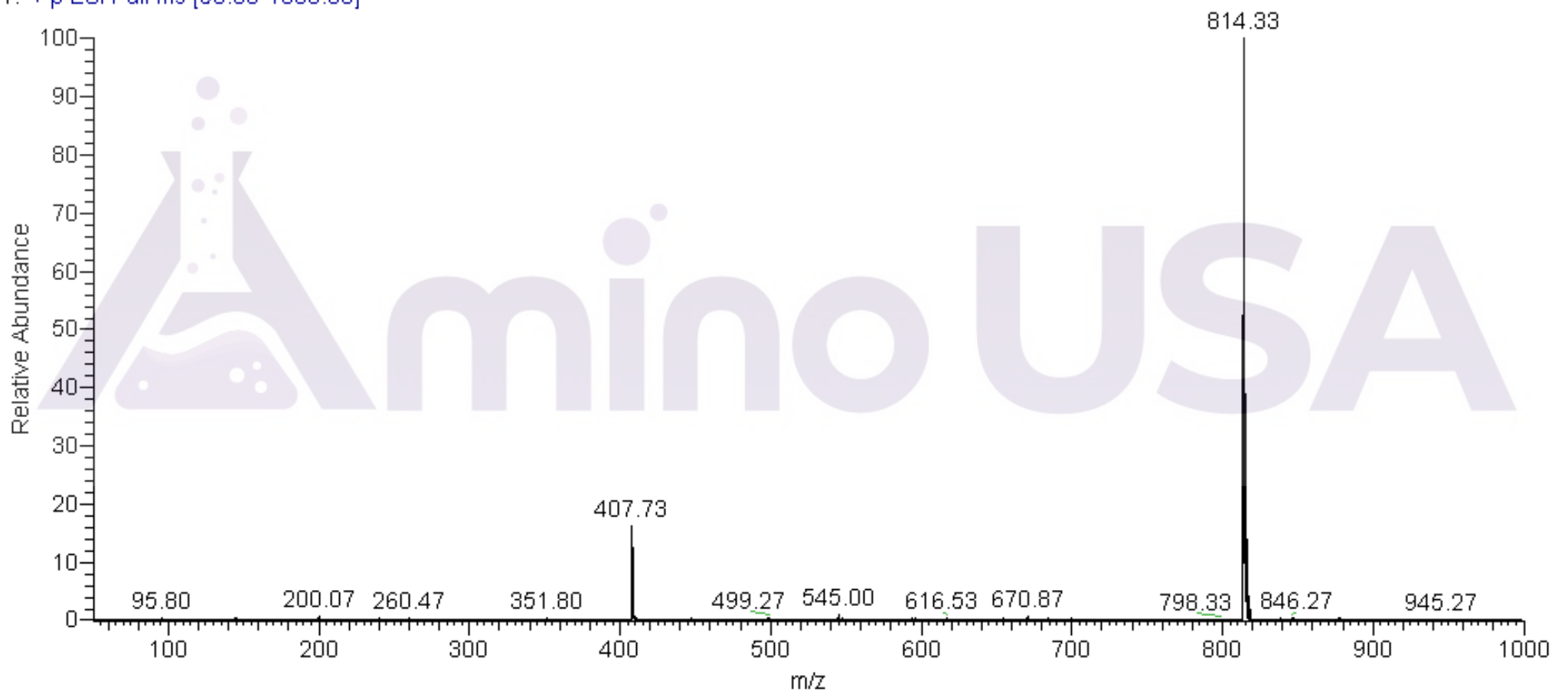

Analysis Performed by
Ken Pendarvis, ChE
Analytical Chemist
MZ Biolabs
contact@mzbiolabs.com

2024-05-22